

This page contains personally identifiable information that is not publicly releasable under Exemption 6 of the federal Freedom of Information Act, 5 U.S.C. section 552.

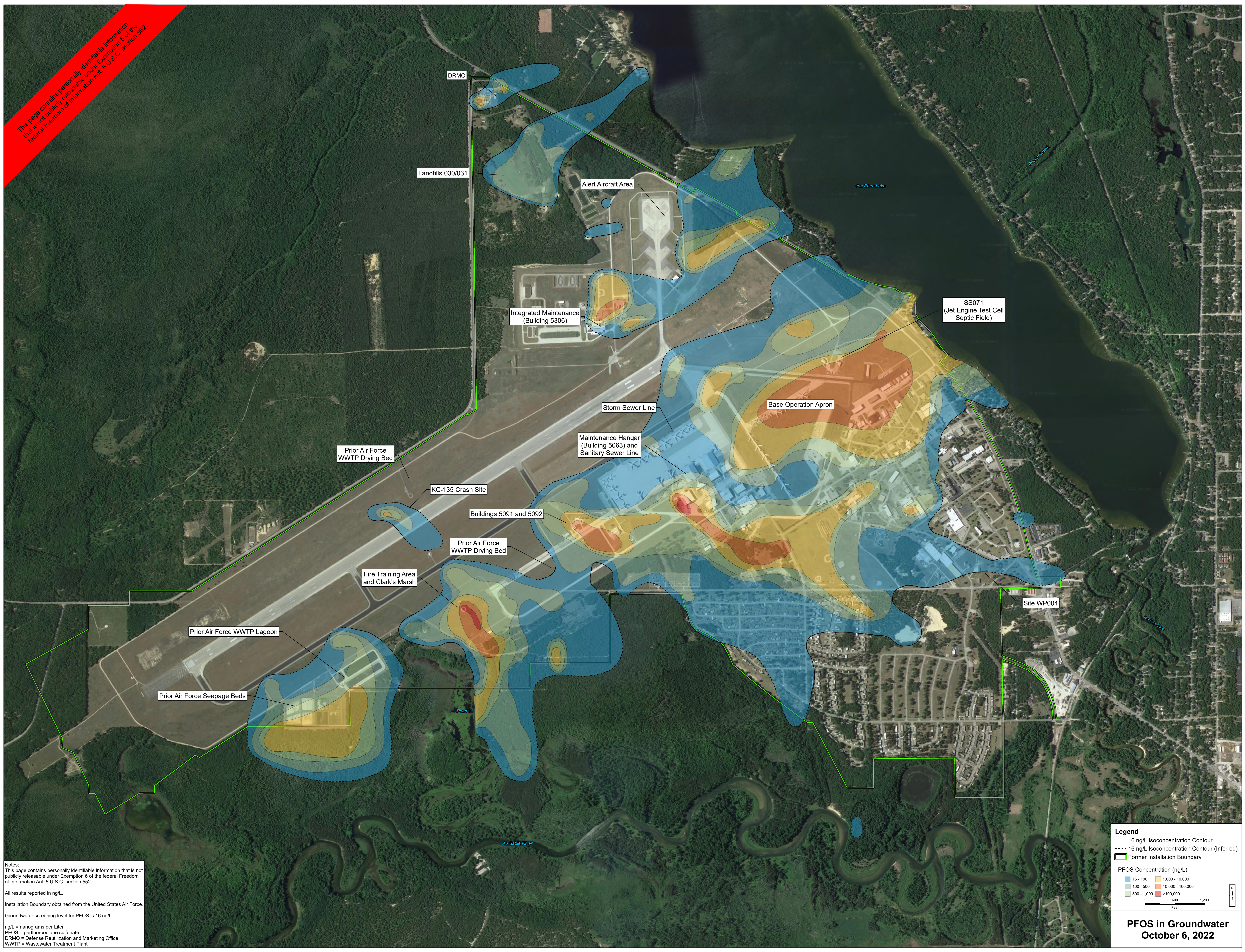

Notes:  
 This page contains personally identifiable information that is not publicly releasable under Exemption 6 of the federal Freedom of Information Act, 5 U.S.C. section 552.  
 All results reported in ng/L.  
 Installation Boundary obtained from the United States Air Force.  
 Groundwater screening level for PFOS is 16 ng/L.  
 ng/L = nanograms per Liter  
 PFOS = perfluorooctane sulfonate  
 DRMO = Defense Reutilization and Marketing Office  
 WWTP = Wastewater Treatment Plant

**Legend**

- 16 ng/L Isoconcentration Contour
- - - 16 ng/L Isoconcentration Contour (Inferred)
- ▭ Former Installation Boundary

**PFOS Concentration (ng/L)**

16 - 100	1,000 - 10,000
100 - 500	10,000 - 100,000
500 - 1,000	>100,000

0 600 1,200  
Feet

**PFOS in Groundwater  
 October 6, 2022**

G:\airfield\2022\PFOS\2022PFOS\_Prior\_Air\_Force\_060622.mxd