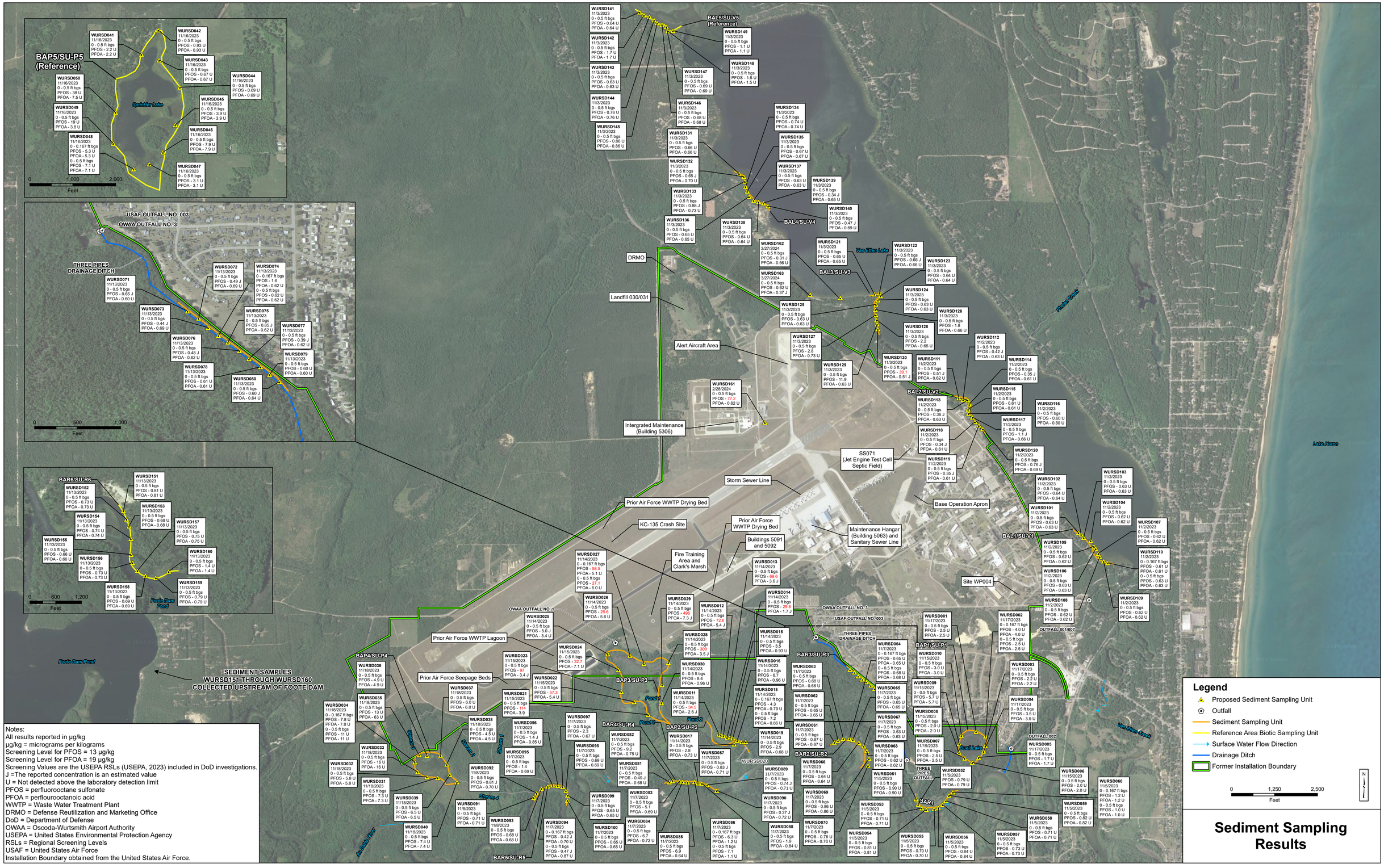

Notes:
All results reported in µg/kg
µg/kg = micrograms per kilograms
Screening Level for PFOS = 13 µg/kg
Screening Level for PFOA = 19 µg/kg
Screening Values are the USEPA RSLs (USEPA, 2023) included in DoD investigations.
J =The reported concentration is an estimated value
U = Not detected above the laboratory detection limit
PFOS = perfluorooctane sulfonate
PFOA = perfluorooctanoic acid
WWTP = Waste Water Treatment Plant
DRMO = Defense Reutilization and Marketing Office
DoD = Department of Defense
OWAA = Oscoda-Wurtsmith Airport Authority
USEPA = United States Environmental Protection Agency
RSLs = Regional Screening Levels
USAF = United States Air Force
Installation Boundary obtained from the United States Air Force.

G:\Wurtsmith_RIM\OD\Posters\Surface_Water_Sediment\AES_Sediment_Results_Aerial.mxd